

A2

Socket head cap screws
with low head, stainless steel

DIN 7984

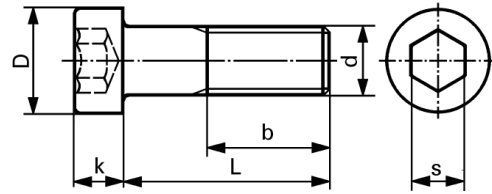

d	M3		M4		M5		M6		
D	5,5		7		8,5		10		
b	12		14		16		18		
k	2		2,8		3,5		4		
s	2		2,5		3		4		
L	quantity	100	1000	100	1000	100	1000	100	1000
6		35.-	28.-	35.-	24.-				
8		38.-	31.-			38.50	28.25		
10				35.50	24.50	39.-	28.75	58.-	44.60
12				36.25	25.25	40.50	30.25	51.-	37.75
16				36.75	25.80	41.-	31.25	51.50	39.25
20				39.-	29.50	43.50	33.25	56.-	42.50
25				41.50	31.75	46.50	35.25	58.50	44.50
30						54.50	41.50	64.-	49.-
35						59.-	46.30	69.50	55.-
40								76.-	60.50
45								85.-	69.90
50								95.50	79.30
60								98.-	82.-

Reduced tightening and loads: refer to page T 25

----- Above dash-line. fully threaded
Additional sizes see DIN 6912: page C 94 – C 97

A2

Socket head cap screws
with low head, stainless steel

DIN 7984

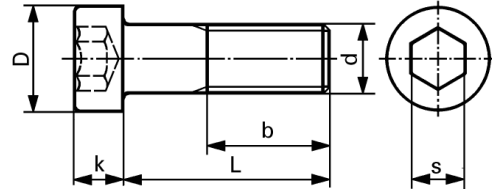

d	M8	M10	M12		
D	13	16	18		
b	22	26	30		
k	5	6	7		
s	5	7	8		
L	quantity	100	1000	100	100
12		110.-	89.-		
16		101.-	80.-	175.-	
20		86.-	68.50	167.-	
25		82.-	65.-	156.-	190.-
30		86.-	68.50	180.-	198.-
35		96.50	76.50	190.-	210.-
40		106.-	84.-	192.-	
45		124.-	98.-		
50		133.-	110.-		
<div style="border: 1px solid black; padding: 5px; display: inline-block;"> Reduced tightening and loads: refer to page T 25 </div>					

----- Above dash-line. fully threaded
Additional sizes see DIN 6912: page C 94 – C 97